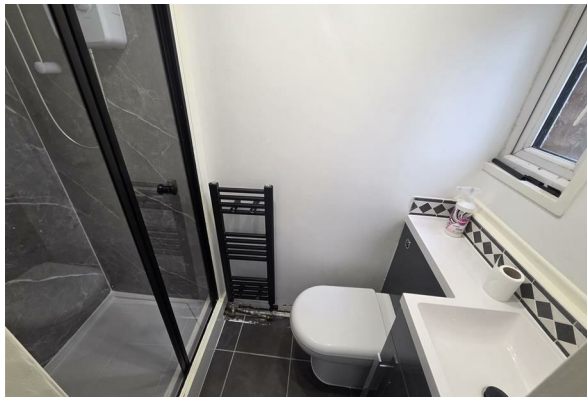

Flat a, 58 High Street, Gloucester, GL1 4SW

£1,100 Per Calendar Month

urpad
sales & lettings

- Ground Floor Apartment
- Great Location
- Available Now
- Refurbished
- Two Double Bedrooms
- Garden

Directions

THE PROPERTY

Nestled in the heart of Gloucester on the bustling High Street, this charming ground floor apartment offers a perfect blend of modern living and convenience. Recently refurbished, the property boasts a fresh and inviting atmosphere, making it an ideal choice for those seeking a comfortable home.

The apartment features a spacious reception room, perfect for relaxing or entertaining guests. With two generously sized double bedrooms, there is ample space for rest and privacy. The well-appointed bathroom adds to the functionality of the home, ensuring that all your needs are met.

One of the standout features of this property is its prime location. Being situated on High Street means you are just a stone's throw away from a variety of shops, cafes, and local amenities, making daily errands a breeze. The vibrant community and easy access to public transport further enhance the appeal of this residence.

Available for immediate occupancy, this apartment is an excellent opportunity for anyone looking to settle in a lively area of Gloucester. Whether you are a first-time renter, a young professional, or someone looking to downsize, this property is sure to meet your needs. Don't miss the chance to make this delightful apartment your new home.

SITUATION

154 Henleaze Road, Bristol, BS9 4NB
Tel: 0117 427 0011 Email: services@urpadpm.property https://www.urpad.property